SA Health research application risk pathways
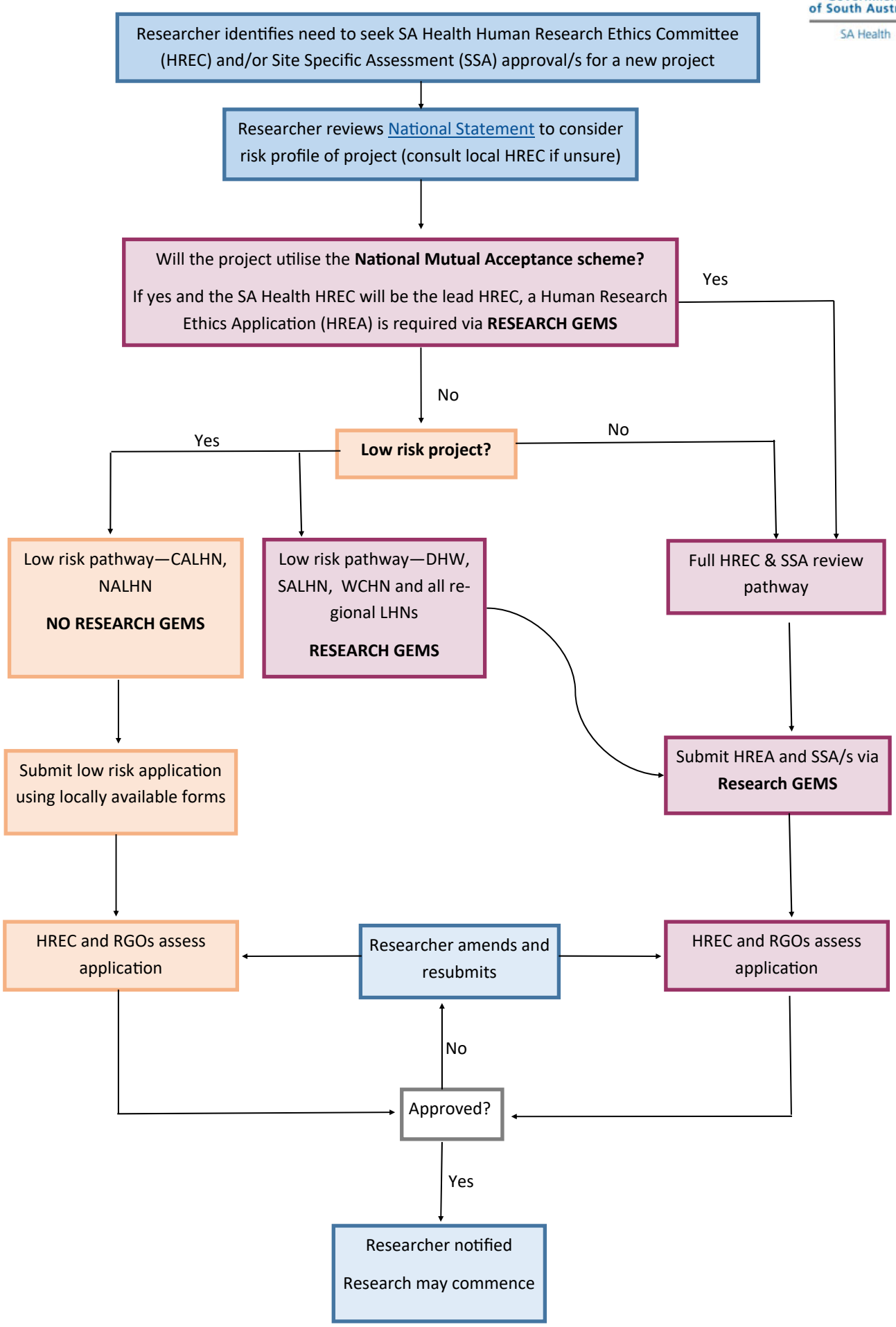
Government of South Australia
SA Health