



Snakebite Diagnostic Algorithms

DETERMINING THE MOST LIKELY SNAKE BASED ON CLINICAL FINDINGS

START HERE →

LOCAL EFFECTS OF BITE

Examine the bite site

Minimal local effects, no significant redness, swelling, bruising

Moderate to severe local pain

- ?death adder



Minimal or no local pain

- brown snake
- ?taipan



Obvious redness, swelling, ± bruising

Marked swelling after 3+ hours

- mulga snake
- red bellied black snake
- yellow faced whip snake



Only mild swelling after 3+ hours

- tiger snake
- rough scaled snake
- ?taipan



PLEASE NOTE:
This chart cannot cover all possible situations and assumes an understanding of the symptoms and signs of local, general and specific envenoming by Australian snakes. If in doubt, seek advice from the **Poisons Information Centre (131126)** and from your local **Critical Care Referral Network**

Combine this information with the result of the systemic effects key (below) to give a best guess for the type of snake most likely to have caused the bite. Accuracy can be improved by matching this with known snake fauna for the region where the bite occurred.

SYSTEMIC EFFECTS OF BITE

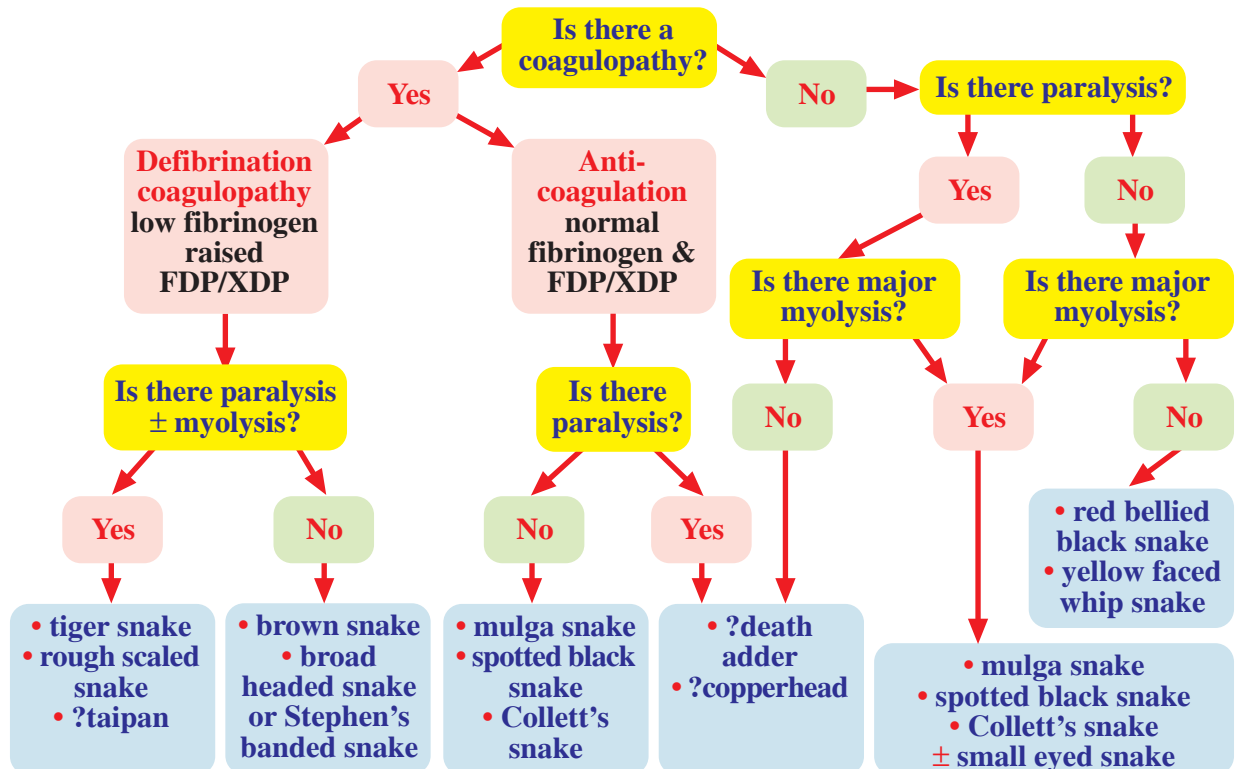

Diagnostic algorithm developed by Professor Julian White